Guidance on Supporting Someone Suspected to Have COVID-19- STEP 2
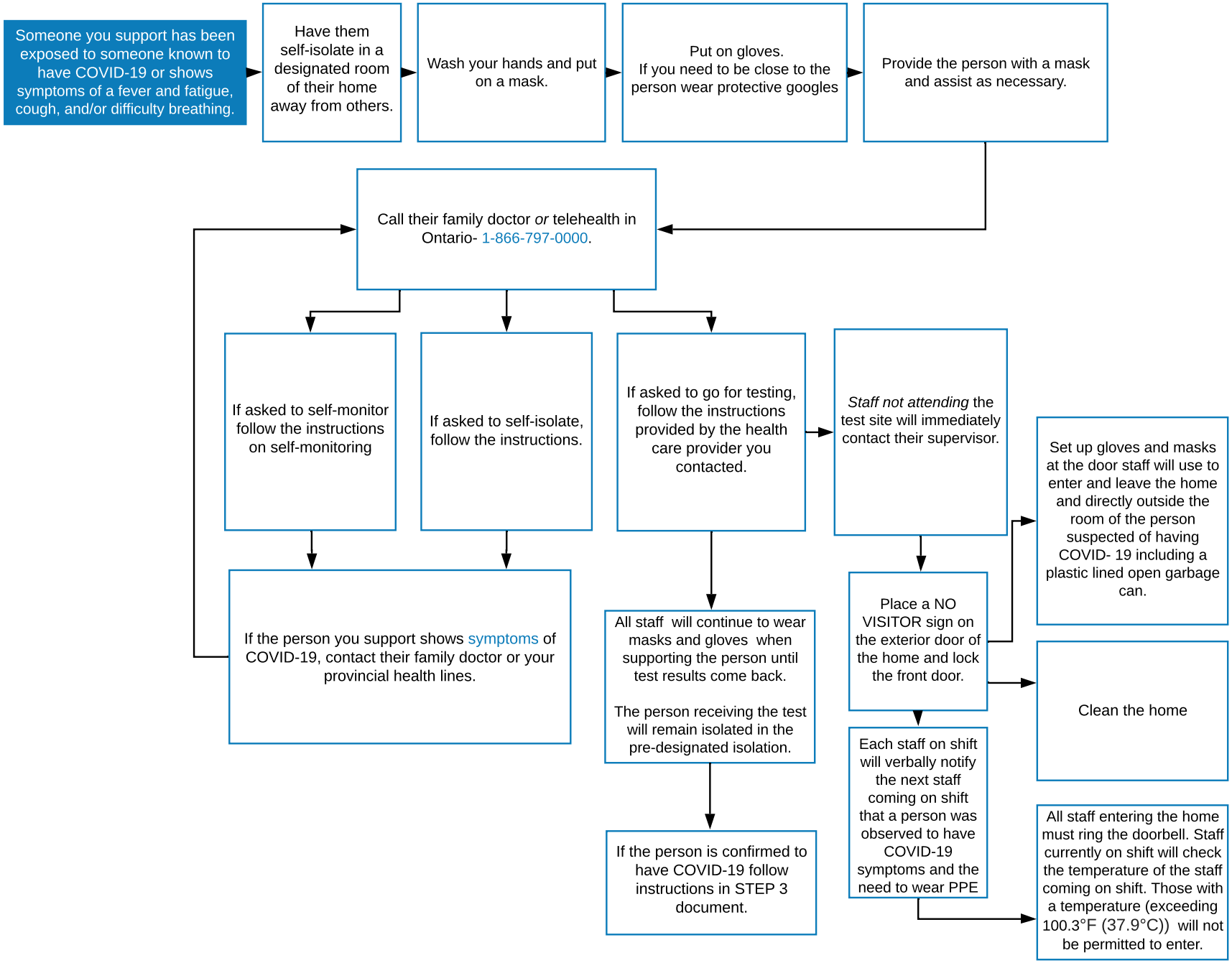
COMMUNITY LIVING
Parry Sound
Respecting Abilities, Inspiring Possibilities